Evlogitaria of the Resurrection

The Assembly of Angels — Anhelsky Sobor

Refrain before verses 1–4

Bles - sed are You, O Lord: Teach me Your com - mand - ments.

1.

The as - sem - bly of an - gels was a - mazed to see You count - ed a - mong the dead,

Who had de - stroyed the pow - er of death, O Sa - vior,

raised up A - dam with Your - self, and freed all man - kind from Ha - des.

2.

Why do you min - gle myrrh with tears of com - pas - sion,

O you wo - men dis - ci - ples? The ra - di - ant An - gel at the grave

ad - dressed the myrrh - bear - ing wom - men: Be - hold the grave and re - joice,

for the Sa - vior has ri - sen from the tomb!

3.

At ear - ly morn, the myrrh - bear - ers hast - ened

to Your tomb, la - ment - ing; but an An - gel came to them and said:

The time for sor - row is end - ed; weep no long___ - er,

and tell the A - post - les of the Re - sur - rec___ - tion.

4. The myrrh___ - bear - ing wo - men came with_____ myrrh

to___ Your___ tomb, O Sa___ - vior, and heard the An - gel say to them:

Why do you seek the liv___ - ing a - mong the dead?

For as God He is ris - en from the tomb.

Glo - ry to the Fa - ther and to the Son and to the Ho - ly Spi__ - rit.

5. We wor - ship the Fa - ther and His Son and the Ho - ly Spi__ - rit,

the Ho - ly Tri - ni - ty, one in es___ - sence;

and we cry out with the Se - ra - phim:

Ho - ly, Ho - ly, Ho___ - ly are You, O God!

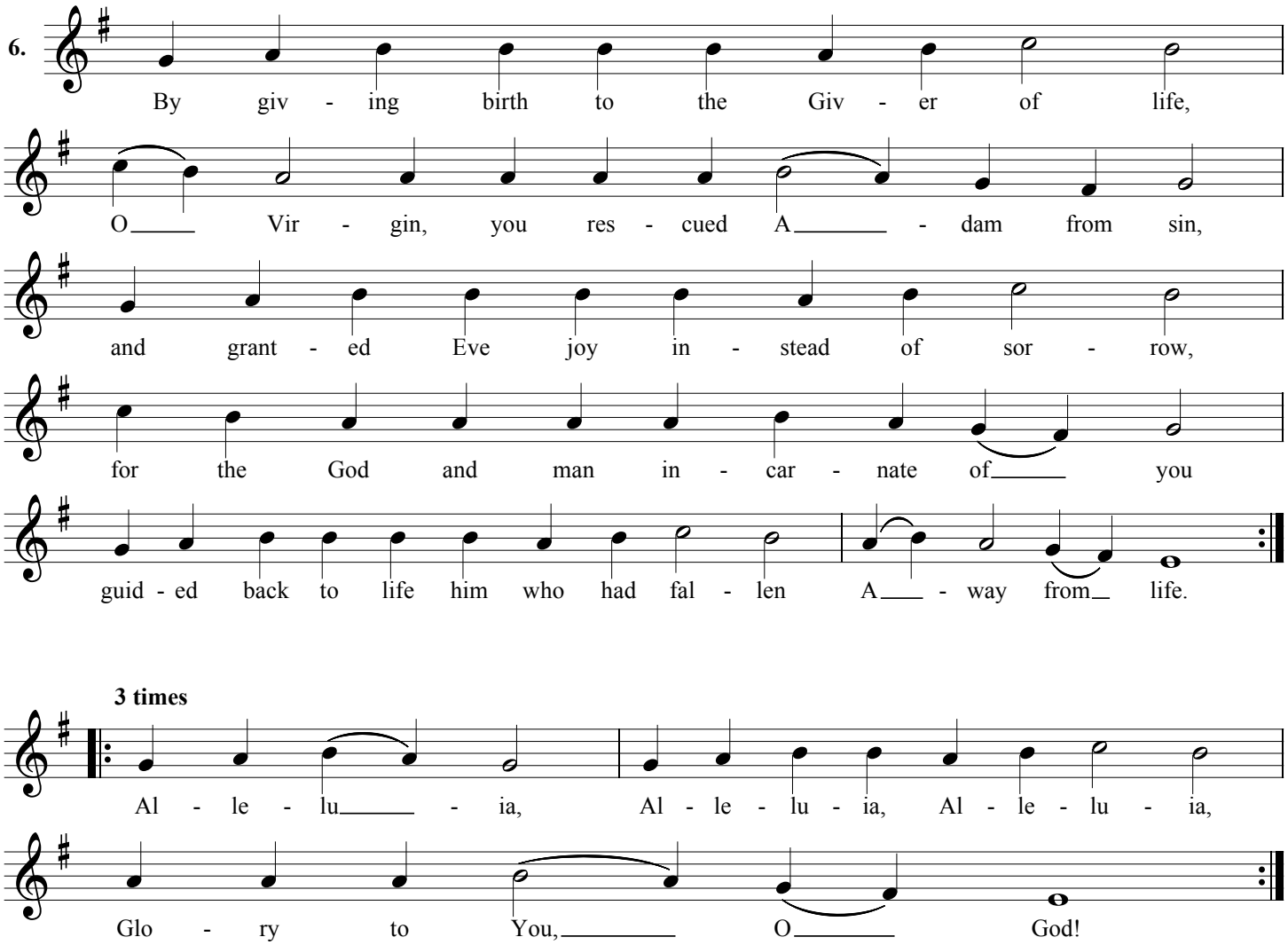
6.
By giv - ing birth to the Giv - er of life,
O Vir - gin, you res - cued A - dam from sin,
and grant - ed Eve joy in - stead of sor - row,
for the God and man in - car - nate of you
guid - ed back to life him who had fal - len A - way from life.
3 times
Al - le - lu - ia, Al - le - lu - ia, Al - le - lu - ia,
Glo - ry to You, O God!